What Separates Basic Negotiation Skills from Advanced Negotiation Strategies?

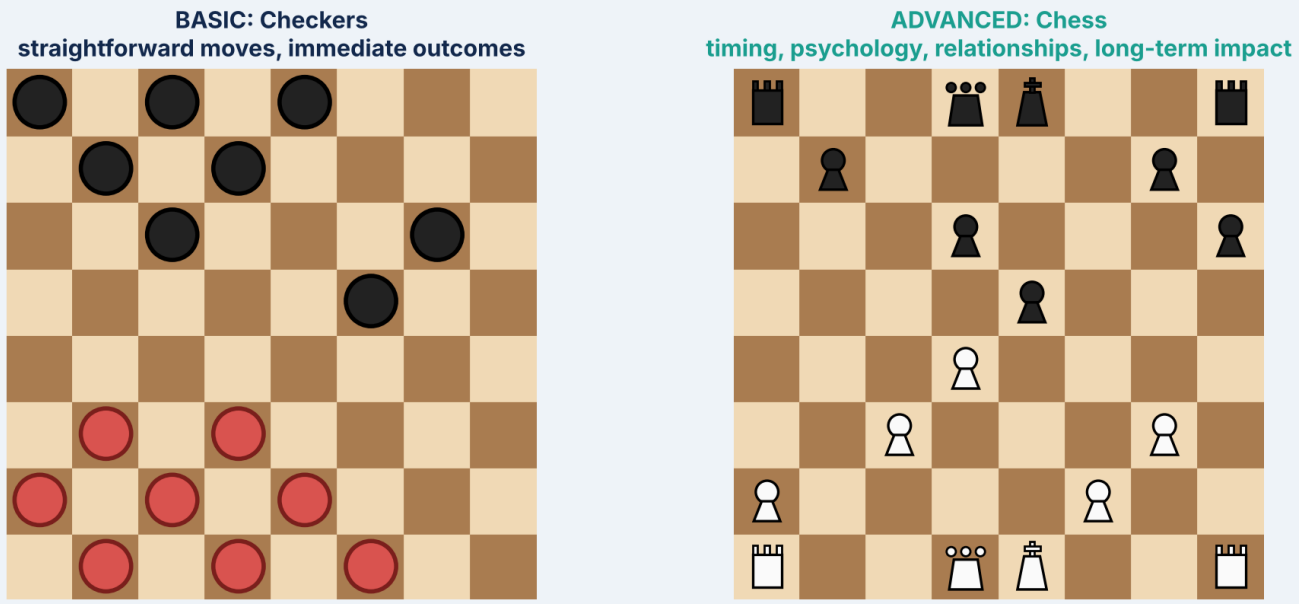

Basic negotiation resembles checkers; advanced negotiation resembles chess.

Negotiation is often compared to playing checkers, where the focus is on straightforward moves and immediate outcomes. However, advanced negotiation is more like playing chess, where every move considers timing, psychology, relationships, and long-term consequences. While basic negotiation skills help professionals reach agreements, advanced strategies help them create better opportunities, manage complex situations, and protect business interests. An **advanced negotiation course** helps professionals move beyond simple techniques, while negotiation skills training develops the confidence to handle challenging conversations with greater clarity and control.

Understanding the Basic Level of Negotiation

Basic negotiation skills provide the foundation for effective communication and decision-making. They help professionals understand the other party's expectations, express their own requirements, and work towards a mutually acceptable outcome.

Some essential skills include:

- **Active listening:** Understanding the other person's concerns instead of focusing only on your response.
- **Preparation:** Knowing your objectives, priorities, and acceptable limits before entering a discussion.
- **BATNA awareness:** Understanding your best alternative if the negotiation does not result in an agreement.
- **Clear communication:** Presenting ideas, expectations, and conditions without unnecessary confusion.



The four essential building blocks of basic negotiation.

These skills are valuable in everyday business situations, from discussing project timelines to agreeing on service terms. However, basic techniques may not be enough when emotions rise, multiple interests conflict, or the other party uses pressure tactics.

What Makes Advanced Negotiation Strategies Different?

Advanced negotiation is not simply about being more persuasive. It involves understanding the motivations behind decisions and choosing the right approach based on the situation.

Emotional Intelligence and Behavioural Awareness

In high-stakes environments, emotions can influence decisions more than facts alone. Frustration, uncertainty, fear of losing control, or the need for recognition may affect how someone responds to an offer.

Seasoned professionals know that recognising these emotional signals can help prevent unnecessary conflict. Instead of reacting defensively, they remain composed, ask thoughtful questions, and identify what may be driving the other person's behaviour. This allows them to respond strategically rather than emotionally.



From emotional signal to strategic response.

Anchoring and Strategic Framing

Anchoring involves introducing a reference point that influences how subsequent offers are evaluated. For example, presenting a well-supported initial proposal can shape the discussion around pricing, timelines, or expectations.

Framing is equally important. The same proposal can sound less attractive when presented as a cost but more valuable when explained through long-term benefits, reduced risks, or improved efficiency. Advanced negotiators understand how presentation influences perception without misrepresenting facts.

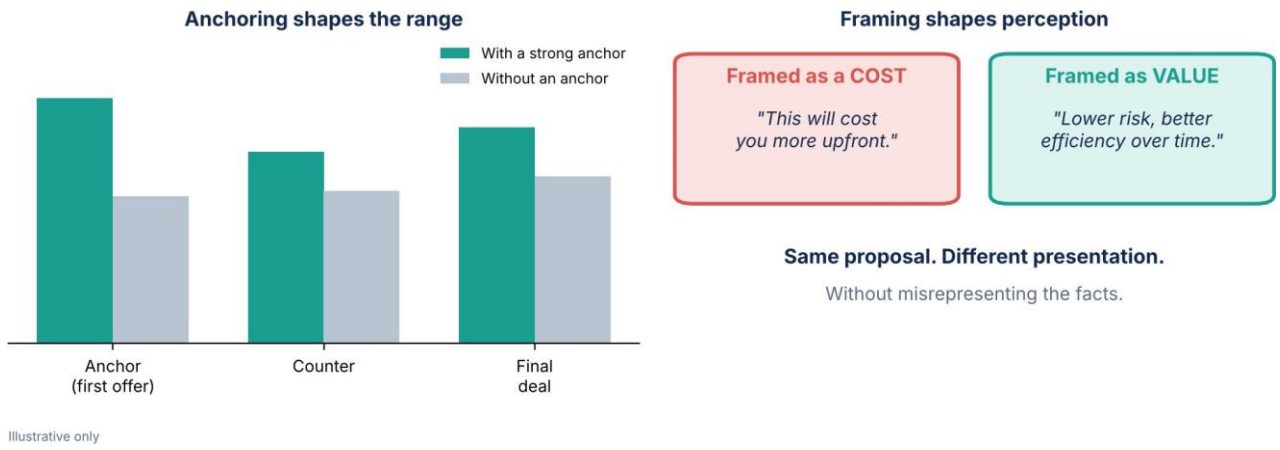

Anchoring and framing (illustrative, not real data).

Creating Value Instead of Only Claiming Value

Basic negotiation often focuses on dividing available resources. Advanced negotiation looks for ways to expand the value available to both parties.

For example, if a client cannot agree on price, a professional might explore flexible payment terms, additional support, delivery timelines, or a longer-term partnership. This approach shifts the conversation from competing demands to shared interests, helping both sides find more practical solutions.

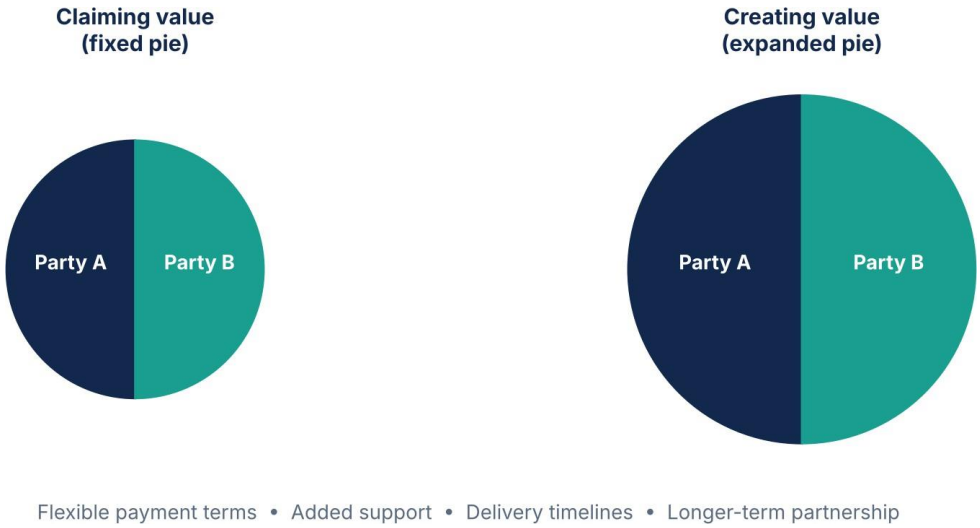

Expanding the pie benefits both parties.

Why Negotiation Skills Training Matters

Experience alone does not always lead to better negotiation. Professionals may repeatedly use familiar approaches without recognising their limitations. Structured **negotiation skills training** provides opportunities to practise difficult conversations, receive feedback, understand behavioural patterns, and improve decision-making under pressure.

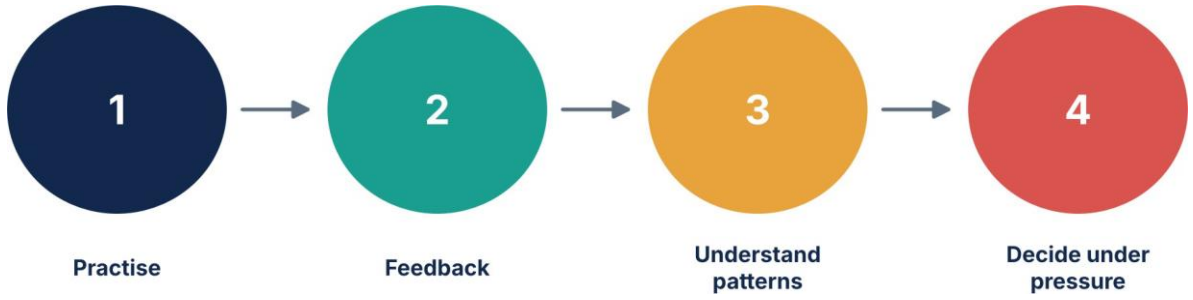

How structured training builds negotiation capability.

An advanced negotiation course bridges the gap between knowing negotiation principles and applying them effectively in real situations. Through realistic scenarios, role-playing, and practical exercises, participants can learn how to manage objections, recognise pressure tactics, handle deadlocks, and develop creative solutions.

Conclusion

The difference between basic negotiation skills and advanced strategies lies in preparation, psychological awareness, adaptability, and the ability to create lasting value. Basic skills help professionals communicate effectively, while advanced strategies enable them to navigate complexity and build stronger business relationships. Investing in an advanced negotiation course can be a valuable step towards developing these capabilities and approaching important business discussions with greater confidence.